

2010 NMAA/NMHA SALE ENTRY FORM

I am entering _____ **Angus Bulls**
_____ **Hereford Bulls**
_____ **Angus Females/Pairs**
_____ **Hereford Females/Pairs**
_____ **Commercial heifers**

and have enclosed \$ _____ for entry fees as well as copies of registration certificates.

I would also like to consign an additional _____ **Bulls** if numbers allow.

THE NMAA/NMHA IS NOT RESPONSIBLE FOR PERSONAL INJURIES OR INJURIES TO ANIMALS. THIS FORM MUST BE SIGNED AND RETURNED WITH YOUR ENTRIES.

You can also place an ad or pictures in the Sale Catalog - Advertising cost:

Full page ad	\$300.00
Half page ad	\$200.00
¼ page ad	\$100.00
1/8 page ad	\$60.00
Picture - each	\$20.00 Individual animal or sire – 1/8 page

_____ Bulls at \$50	_____
_____ Reg Heifers at \$35	_____
_____ Comm Heifers at 0	_____
_____ Advertising space	_____
_____ Picture(s)	_____
_____ Total Sale entry/ad cost	_____

Ranch Name: _____

Contact: _____

Address: _____

Phone: _____

E-mail: _____

All checks made out to:

N.M.A.A.
Sale Committee
c/o Howard McCall
1524 Eubank, NE Suite 5
Albuquerque, NM 87112
H4mccall@earthlink.net

I have read the rules and regulations of the NMAA/NMHA sale and will abide by them.

Signed _____ **date** _____

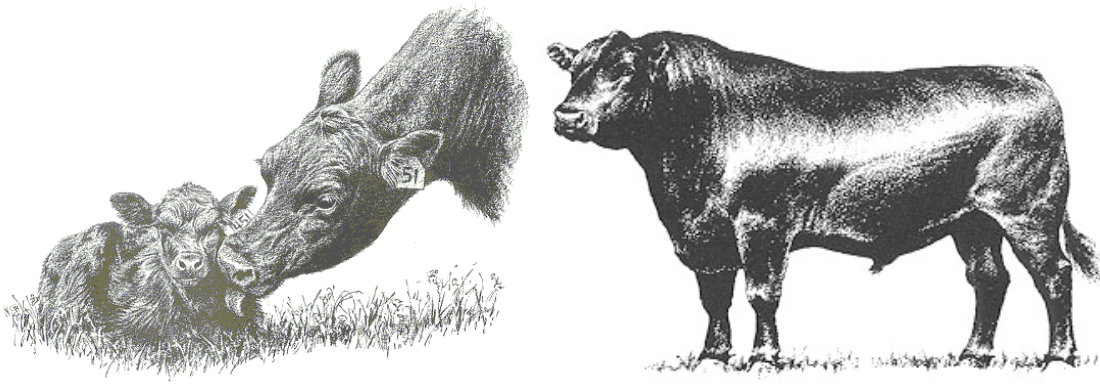

NEW MEXICO ANGUS ASSOCIATION

Frances Johnston, Secretary
C/O Howard McCall, Sale Committee member
1524 Eubank, NE
Albuquerque, NM 87112

APPLICATION FOR REGULAR MEMBERSHIP - \$25
Please make separate check out for membership to NMAA

Ranch Name _____

Owner's Name(s) _____

Mailing Address: _____

Telephone Numbers:

Type _____ **#** _____
Type _____ **#** _____
Type _____ **#** _____
Type _____ **#** _____

E-mail Address: _____

Signed _____