

2018 NMAA/NMHA SALE ENTRY FORM

I am entering _____ **Angus Bulls**
_____ **Hereford Bulls**
_____ **Angus Females/Pairs**
_____ **Hereford Females/Pairs**
_____ **Commercial heifers**

and have enclosed \$ _____ for entry fees as well as copies of registration certificates.

THE NMAA/NMHA IS NOT RESPONSIBLE FOR PERSONAL INJURIES OR INJURIES TO ANIMALS. THIS FORM MUST BE SIGNED AND RETURNED WITH YOUR ENTRIES.

You can also place an ad or pictures in the Sale Catalog - Advertising cost:

_____ Full page ad	\$300.00
_____ Half page ad	\$200.00
_____ ¼ page ad	\$100.00
_____ 1/8 page ad	\$60.00
_____ Picture - each	\$20.00 Individual animal or sire – 1/8 page
_____ Description(s)	\$0 Need to be sent in digital format (.doc or .xls)

Total:

_____ Bulls at \$100	_____
_____ Reg. Heifers at \$50	_____
_____ Comm. Heifers at \$0	_____
_____ Advertising space	_____
_____ Picture(s)	_____
_____ Total Sale entry/ad cost	_____

Ranch Name: _____

Contact: _____

Address: _____

Phone: _____

E-mail: _____

I have read the rules and regulations of the NMAA/NMHA sale and will abide by them.

All sale entry checks made out to:

N. M. Angus and Hereford Sale

Signed _____ **Date** _____

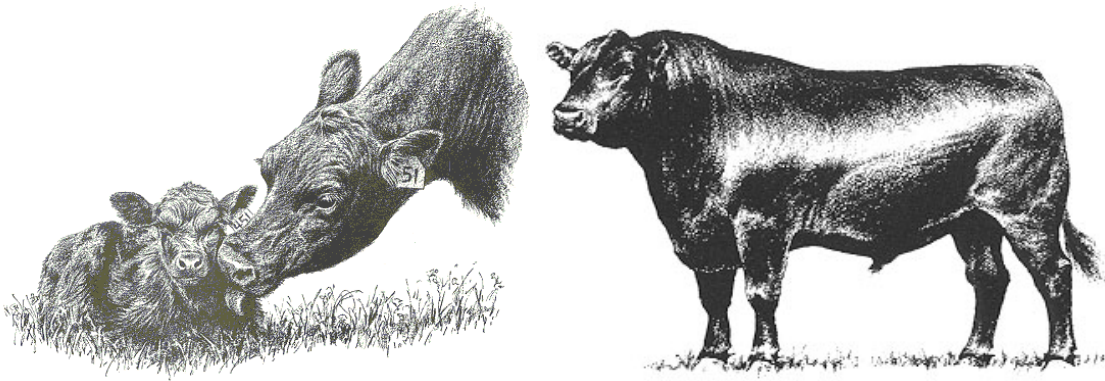

NEW MEXICO ANGUS ASSOCIATION

Mitzi Miller, Secretary
174 NM 236
Floyd, NM 88118

APPLICATION FOR ONE-YEAR MEMBERSHIP - \$50

Please make separate check out for membership to NMAA

Ranch Name _____

Owner's Name(s) _____

Mailing Address: _____

Telephone Numbers:

Type _____ # _____

Type _____ # _____

Type _____ # _____

Type _____ # _____

E-mail Address: _____

Signed _____